

**FASHION REVUE  
2010 ENTRY FORM**

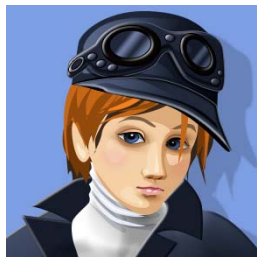

2:00 p.m.—July 15, 2010  
Lake County Extension Office, Ronan

Entry forms are due July 9.

Please print neatly.

NAME: \_\_\_\_\_ AGE: \_\_\_\_\_

ADDRESS: \_\_\_\_\_

CLUB: \_\_\_\_\_

PROJECT: \_\_\_\_\_ YEARS IN PROJECT \_\_\_\_\_

Sewing or Needlework or a wearable item from another project (name the project)

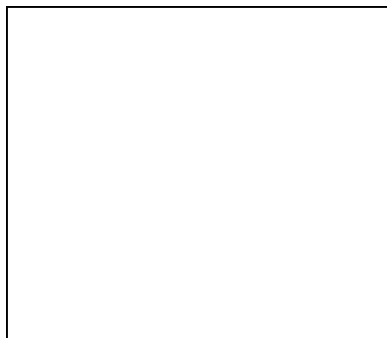

Draw a picture of your garment/article and attach a piece of fabric.



Write a commentary to be read while you are modeling your garment/item in the space on the other side of this entry form. Answer these questions in your commentary:

1. Where will you wear or use this item?
2. What was the hardest section or part to sew or make?
3. Why did you select this fabric, yarn, etc.
4. What did you like best about making this garment or item?
5. Was there a hard part about sewing or making this item/garment?
6. What did you learn while making this item/garment?
7. What hobbies do you have? What things do you like to do?
8. What else would you like to say about the item you have made?

